

LEGEND	
	Direction of Travel
	Sign
	North Arrow
	Tubular marker
	Certified TCP
	HLWD

Figure # 7.8 in the TCMWR 2015 Edition
 Single Lane Alternating

This Traffic Control Plan is designed to accommodate patch work on Kent Rd. There are three patches in close proximity

Work to commence Wednesday, Aug. 8th, 2018 and is expected to be completed in one day, however permit will be requested for a week

Work hours shall be from 7:00 am - 5:00 pm

All signs and traffic devices shall be placed in compliance with WCB and the TCMWR

 RIGHT ON FLAGGING <small>EST. 1978</small>	
 LOREN PAVING	Drawing No. LP-Kent Rd - 01

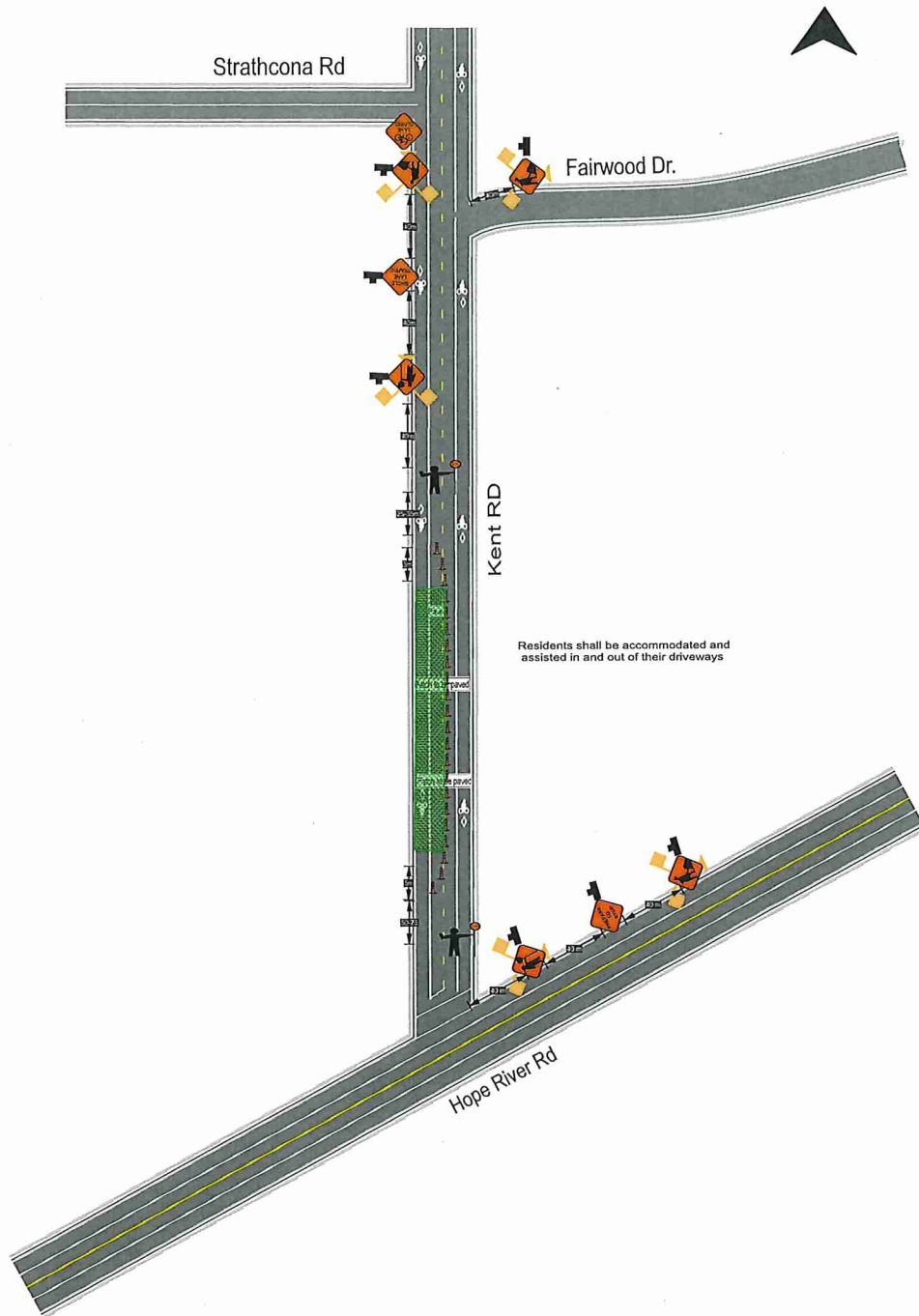

LEGEND	
	Direction of Travel
	Sign
	North Arrow
	Tubular marker
	Certified TCP
	HLWD

Figure # 7.8 in the TCMWR 2015 Edition
Single Lane Alternating

This Traffic Control Plan is designed to accommodate patch work on Kent Rd. There are three patches in close proximity

Work to commence Wednesday, Aug. 8th, 2018 and is expected to be completed in one day, however permit will be requested for a week

Work hours shall be from 7:00 am - 5:00 pm

All signs and traffic devices shall be placed in compliance with WCB and the TCMWR



RIGHT ON FLAGGING
EST. 2004



LEWSEN PAVING

Drawing NTS Drawing No.
LP-Kent Rd - 02